Regione Lazio
Provincia di Rieti

Comune di Montebuono

Opere provvisionali di messa in sicurezza della chiesa di San Giovanni Battista sita in loc. Fianello

PROGETTO ESECUTIVO

Committente
Comune di Montebuono
R.U.P. Geom. Angelo Pace

Progettista
Dott. Ing. Marco Tomilla
via Bruno Bonini, n. 4
c.a.p. 02017 - Poggio Mirteto (RI)
cell.334 6701 195/0744

Descrizione Elaborato
ELABORATO STRUTTURALE

Elaborato
4

Data elaborato: aprile 2019

Scala elaborato: - - - - - -

Diritti riservati e proprietà riservata a tale pari nonno ripetto, riproduzione o trasmissione a terzi senza preventiva autorizzazione

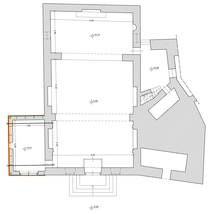

PIANTA PIANO TERRA
scala 1:100

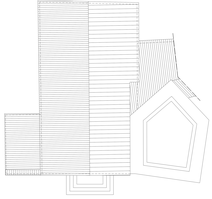

PIANTA DELLA COPERTURA
scala 1:100

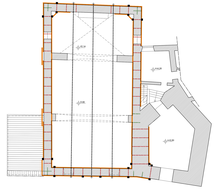

SEZIONE ORIZZONTALE - QUOTA +5.90
scala 1:100

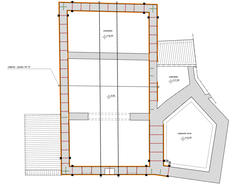

SEZIONE ORIZZONTALE - QUOTA +8.45
scala 1:100

KEYPLAN

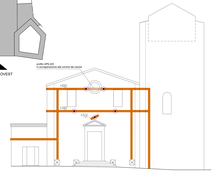

PROSPETTO OVEST
scala 1:100

KEYPLAN

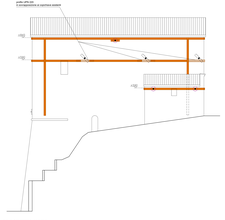

PROSPETTO NORD
scala 1:100

KEYPLAN

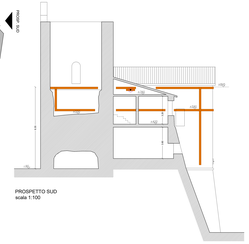

PROSPETTO SUD
scala 1:100

KEYPLAN

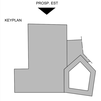

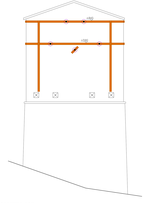

PROSPETTO EST
scala 1:100

KEYPLAN

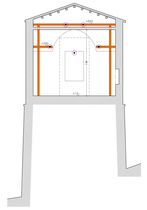

SEZIONE A - A
scala 1:100

KEYPLAN

SEZIONE B - B
scala 1:100

KEYPLAN

SEZIONE C - C
scala 1:100

KEYPLAN

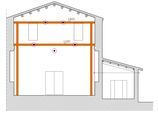

SEZIONE D - D
scala 1:100

PARTICOLARE CATENA Ø 24 mm

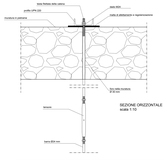

PARTICOLARE CONNESSIONE PROFILI UPN 220
(Interasse delle connessioni = 100 cm)

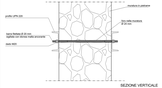

PARTICOLARE ANCORAGGIO UPN 220
TRAMITE INGHISAGGIO DI BARRE FILETTATE Ø 20 mm
(Interasse delle barre = 100 cm)
(Lunghezza minima di ancoraggio L = 40 cm)

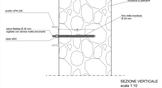
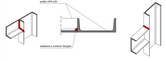
PARTICOLARE UNIONI SALDATE